

Appendix E: Service Area Map

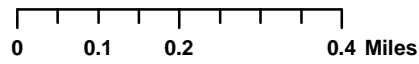

CALIFORNIA WATER SERVICE COMPANY
 1720 North First Street, San Jose, CA 95112
 (408) 367 - 8200

Revised _____ Cal. P.U.C. Sheet No. 10190-W
 Cancelling _____ Revised _____ Cal. P.U.C. Sheet No. 6321-W
 6418-W

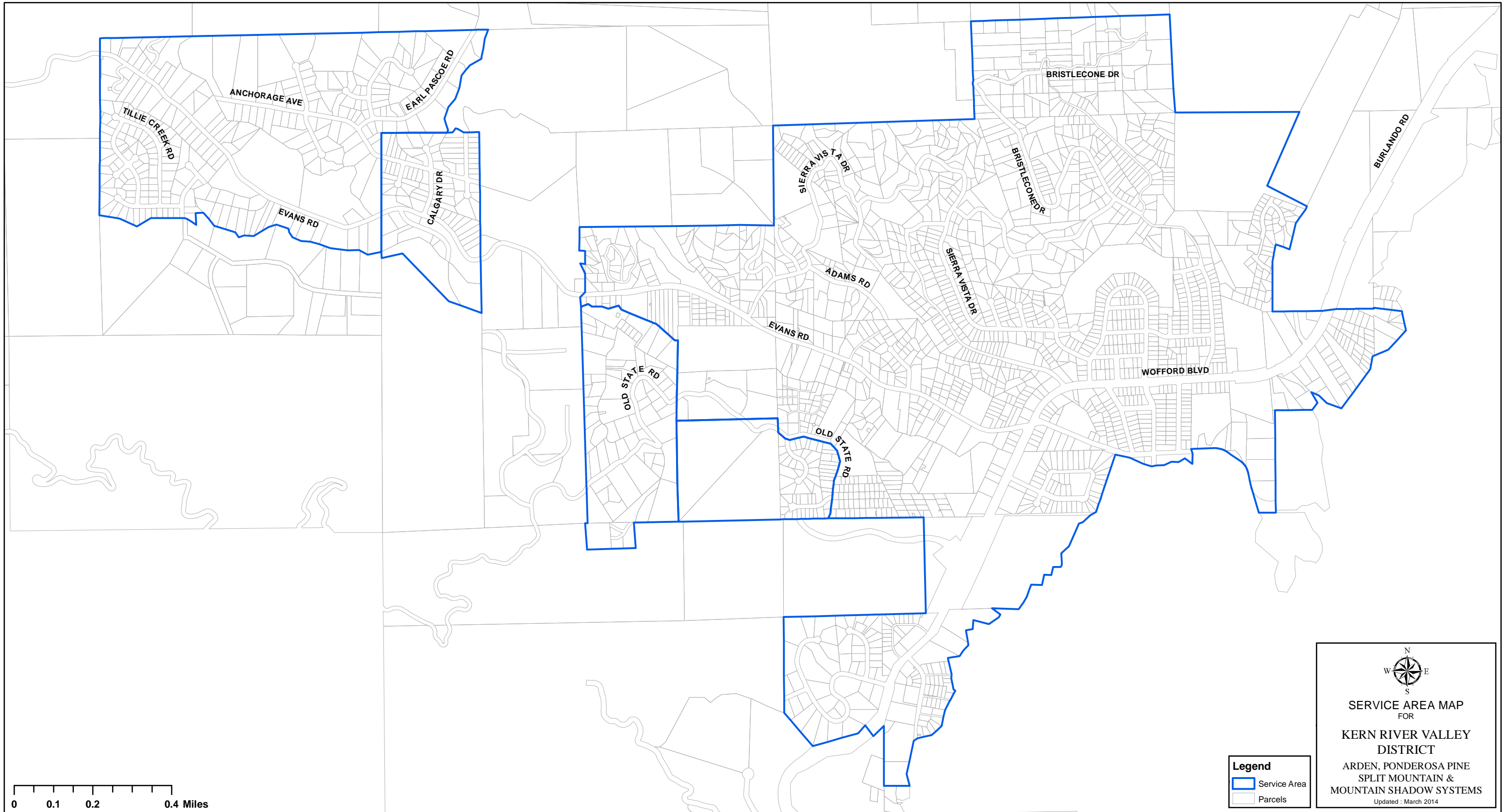

Legend
 [Blue outline] Service Area
 [Grey outline] Parcels

SERVICE AREA MAP
 FOR
KERN RIVER VALLEY DISTRICT
 ARDEN, PONDEROSA PINE
 SPLIT MOUNTAIN &
 MOUNTAIN SHADOW SYSTEMS
Updated : March 2014

NOTE :
 This map may not be considered by the Public Utilities Commission of the State of California as a final conclusive determination or establishment of the dedicated area of service or any other portion thereof.

(To be inserted by Utility)

Advice Letter No. : 2121
 Decision No. : _____

(Issued By)

Paul Townsley
NAME
Vice President of Rates
TITLE

(To be inserted by Cal. P.U.C.)

Date Filed : MAR 21 2014
 Effective : APR 21 2014
 Resolution No. : _____

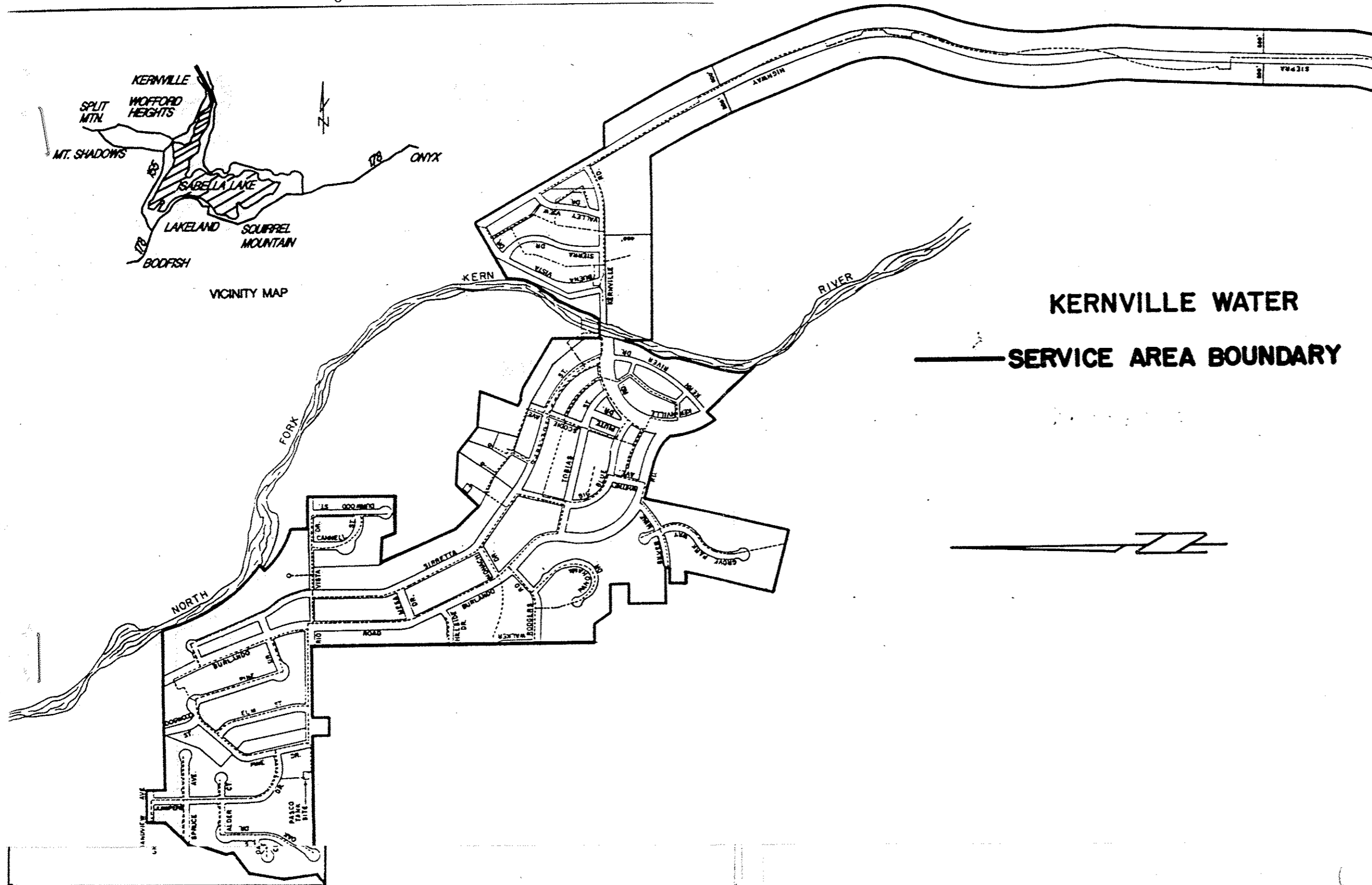

**KERNVILLE WATER
 SERVICE AREA BOUNDARY**

(To be inserted by utility)

Issued by

(To be inserted by Cal. P.U.C.)

Advice Letter No. 44

John S. Tootle
NAME

Date Filed JUN 16 1994

Decision No. _____

Vice President - Finance
TITLE

Effective JUL 20 1994

Resolution No. _____

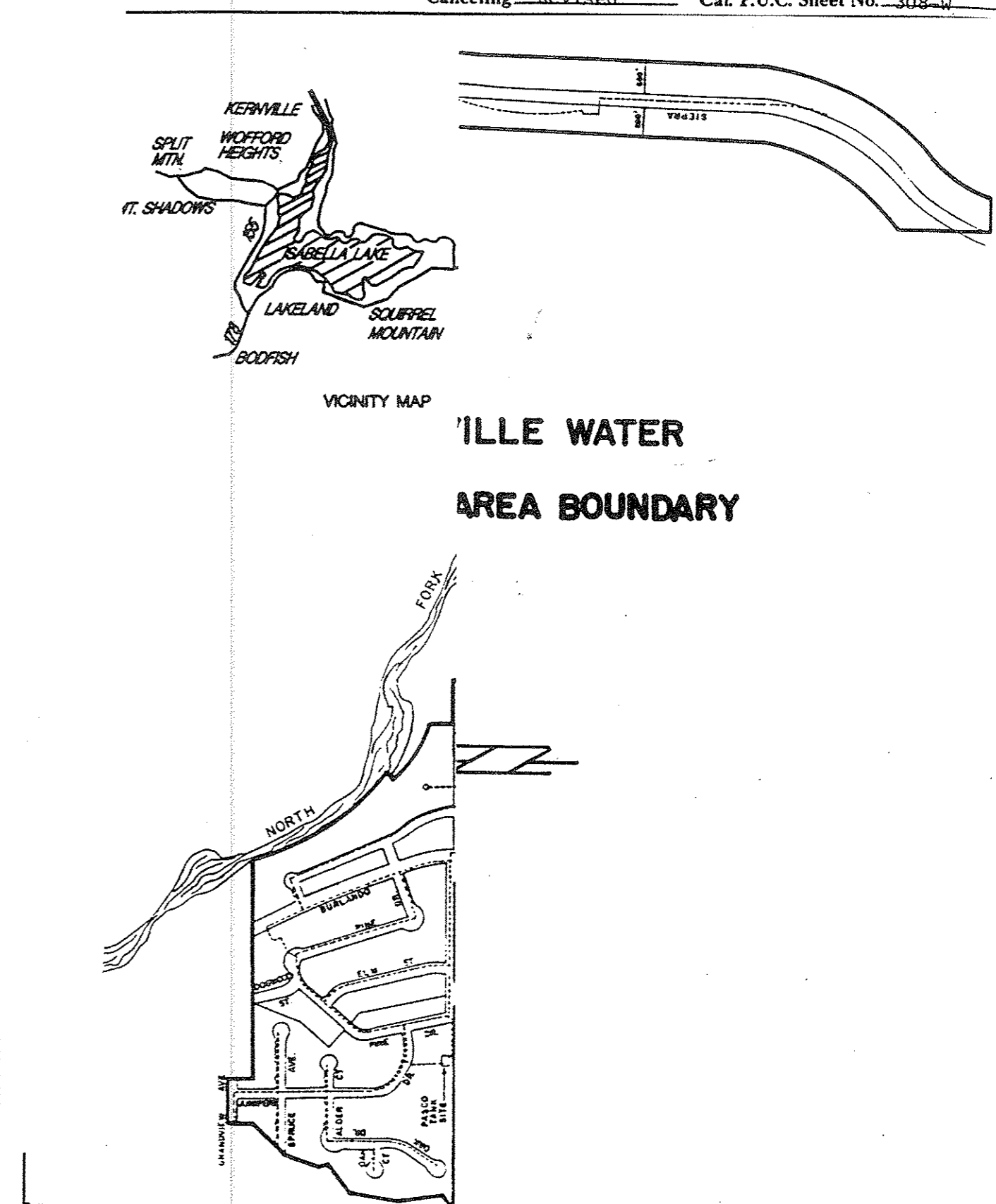

**KERNVILLE WATER
 SERVICE AREA BOUNDARY**

(To be inserted by utility)

Issued by

(To be inserted by Cal. P.U.C.)

Advice Letter No. 44

John S. Tootle
NAME

Date Filed JUN 16 1994

Decision No. _____

Vice President - Finance
TITLE

Effective JUL 20 1994

Resolution No. _____

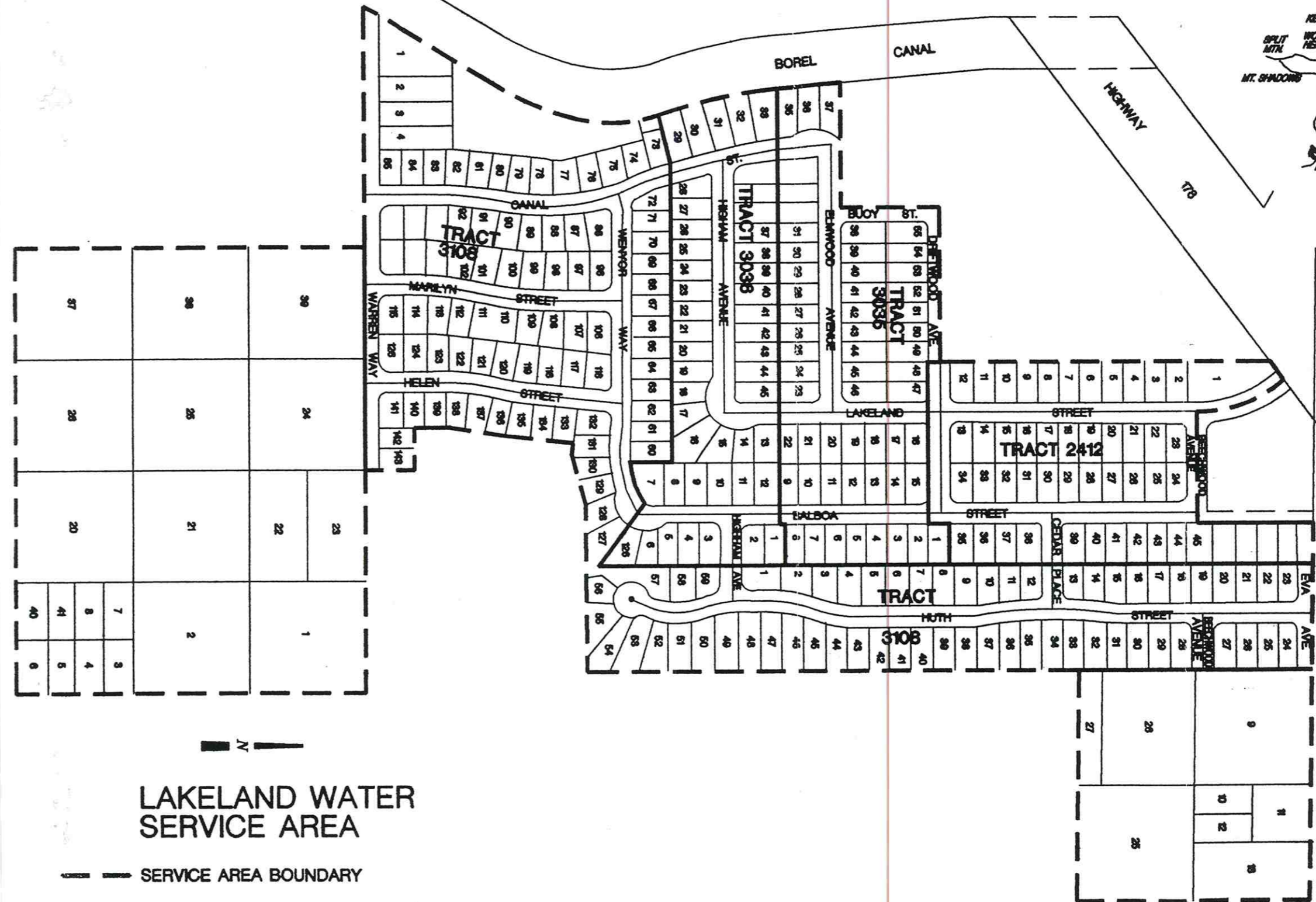
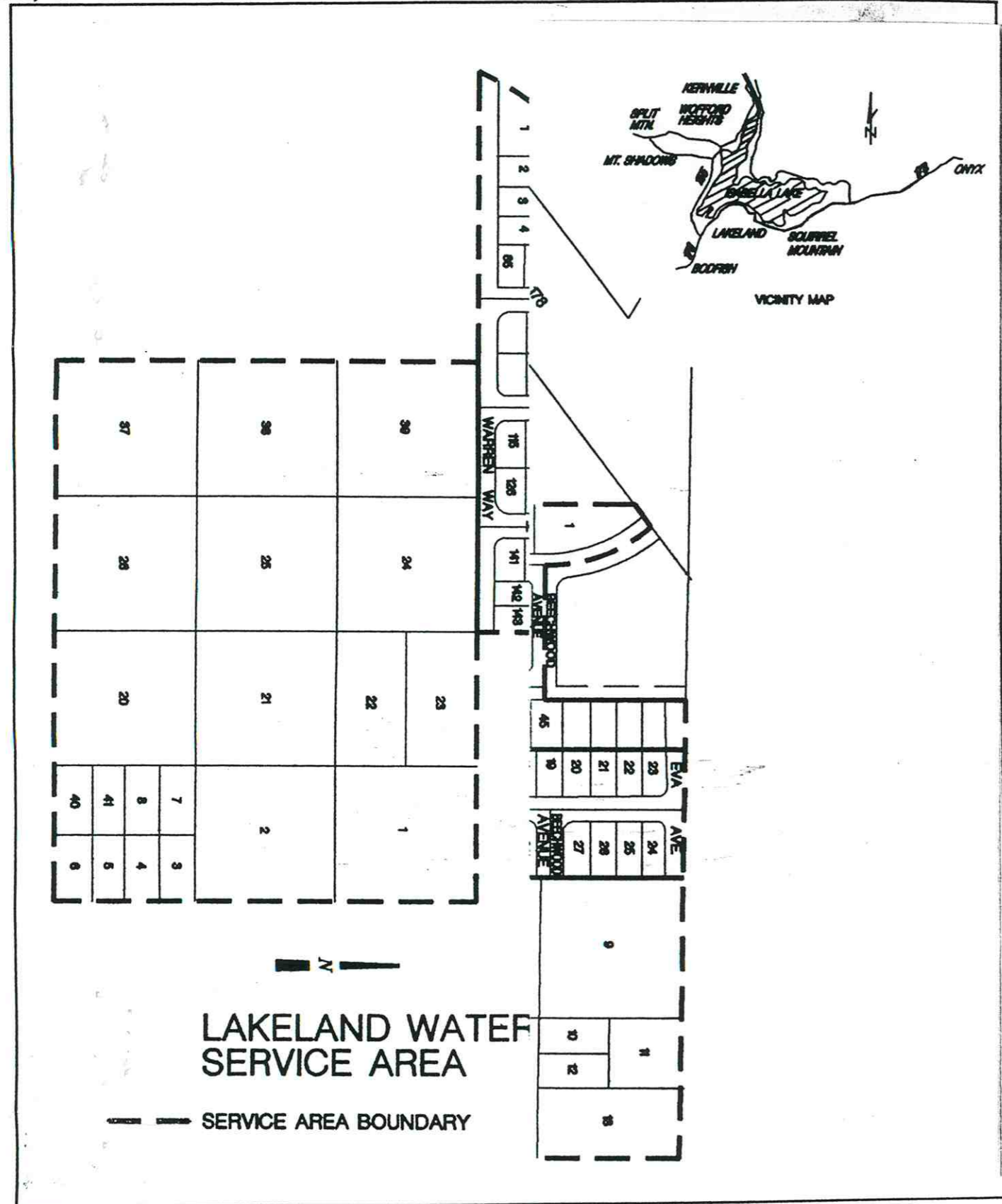

LAKELAND WATER SERVICE AREA

--- SERVICE AREA BOUNDARY

(To be inserted by utility) Issued by (To be inserted by Cal. P.U.C.)

Advice Letter No. 48 John S. Tootle Date Filed MAR 17 1995

Decision No. 94-12-039 Vice President - Finance Effective APR 26 1995

Resolution No. _____

Revised _____ Cal. P.U.C. Sheet No. 447-W
 Canceling Revised _____ Cal. P.U.C. Sheet No. 338-W

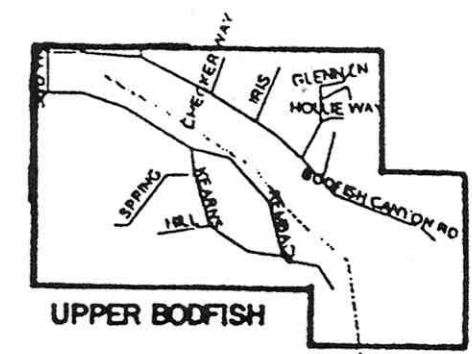
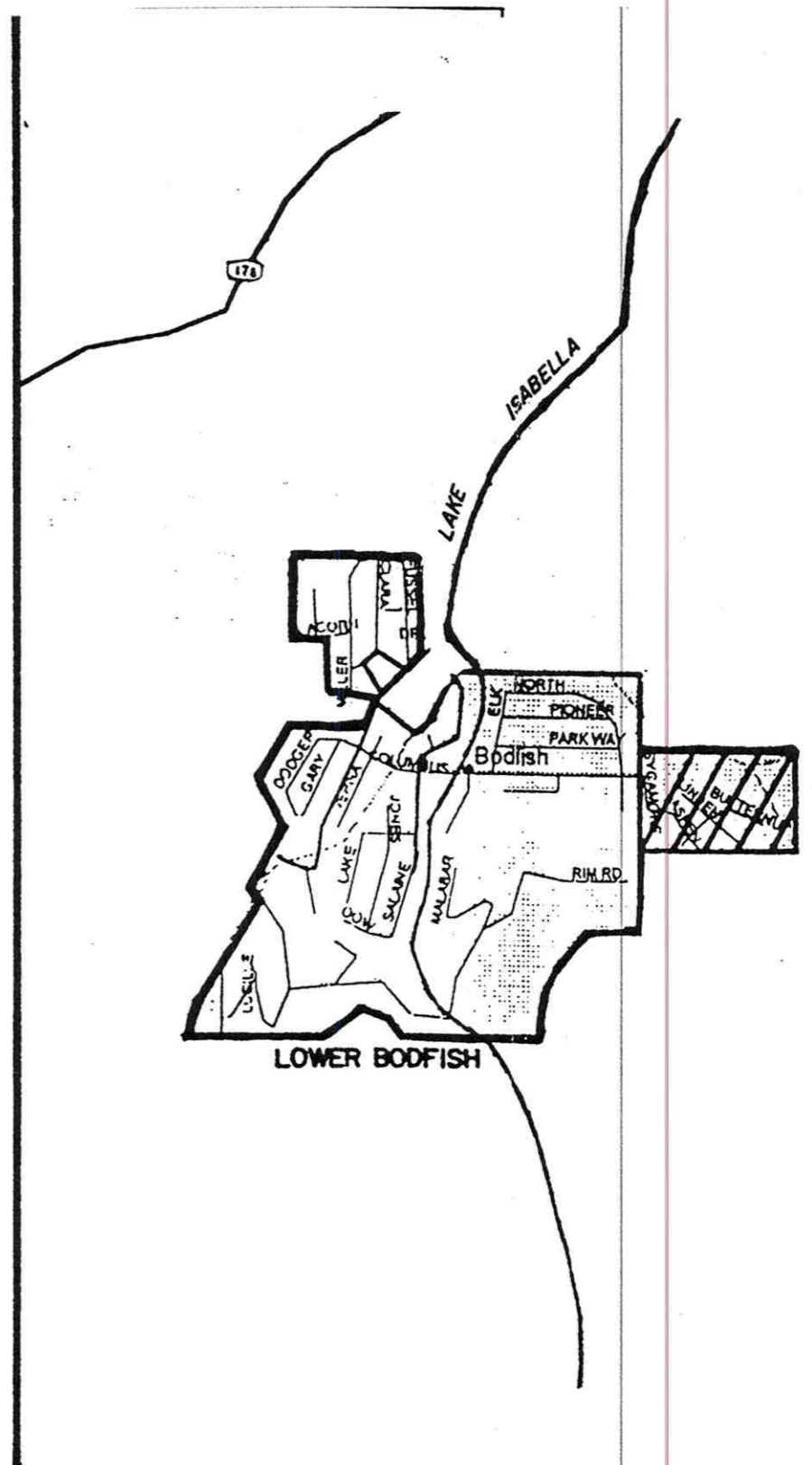
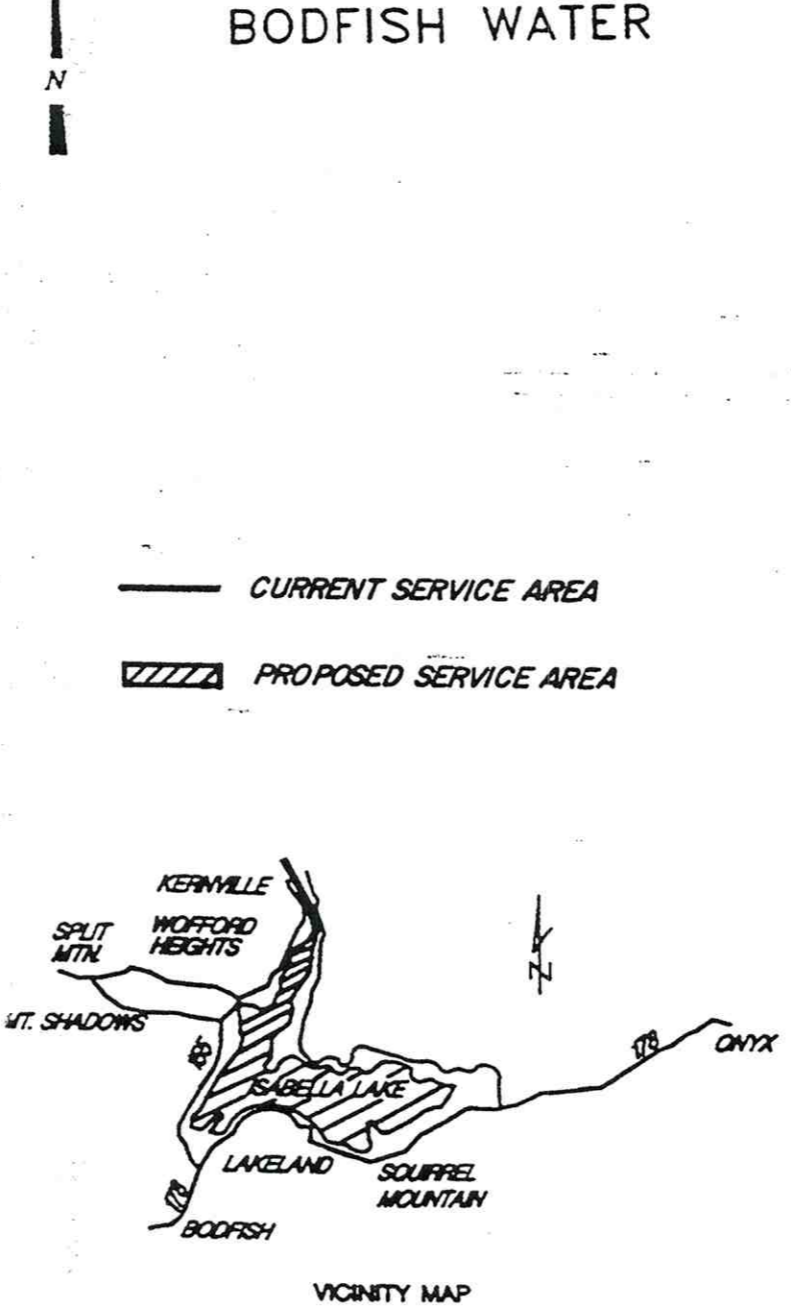
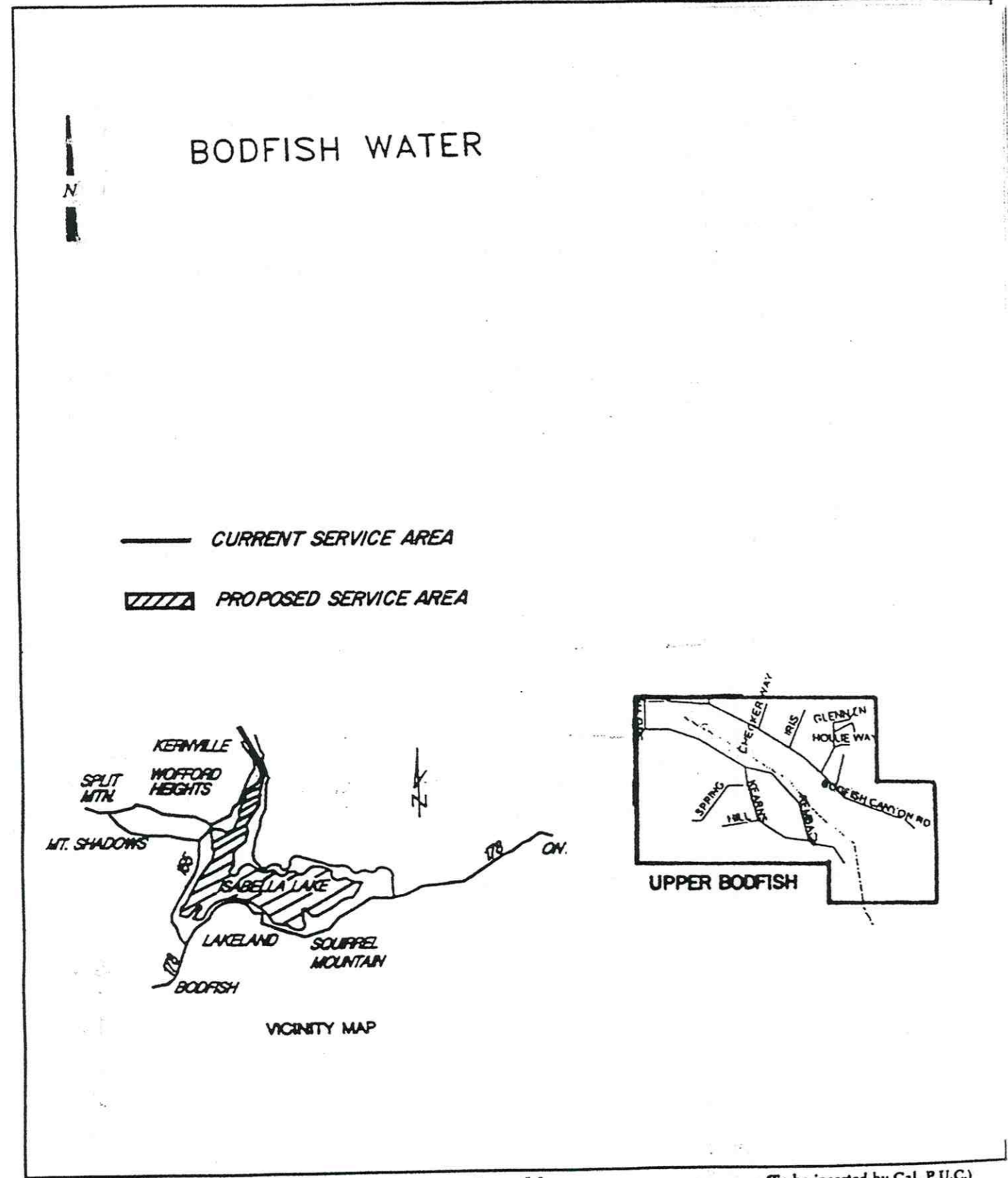

(To be inserted by utility) **Issued by** (To be inserted by Cal. P.U.C.)
 Advice Letter No. 53 John S. Tootle **Date Filed** MAR 13 1998
 Decision No. _____ Vice President - Finance **Effective** MAY 01 1998
 Resolution No. _____

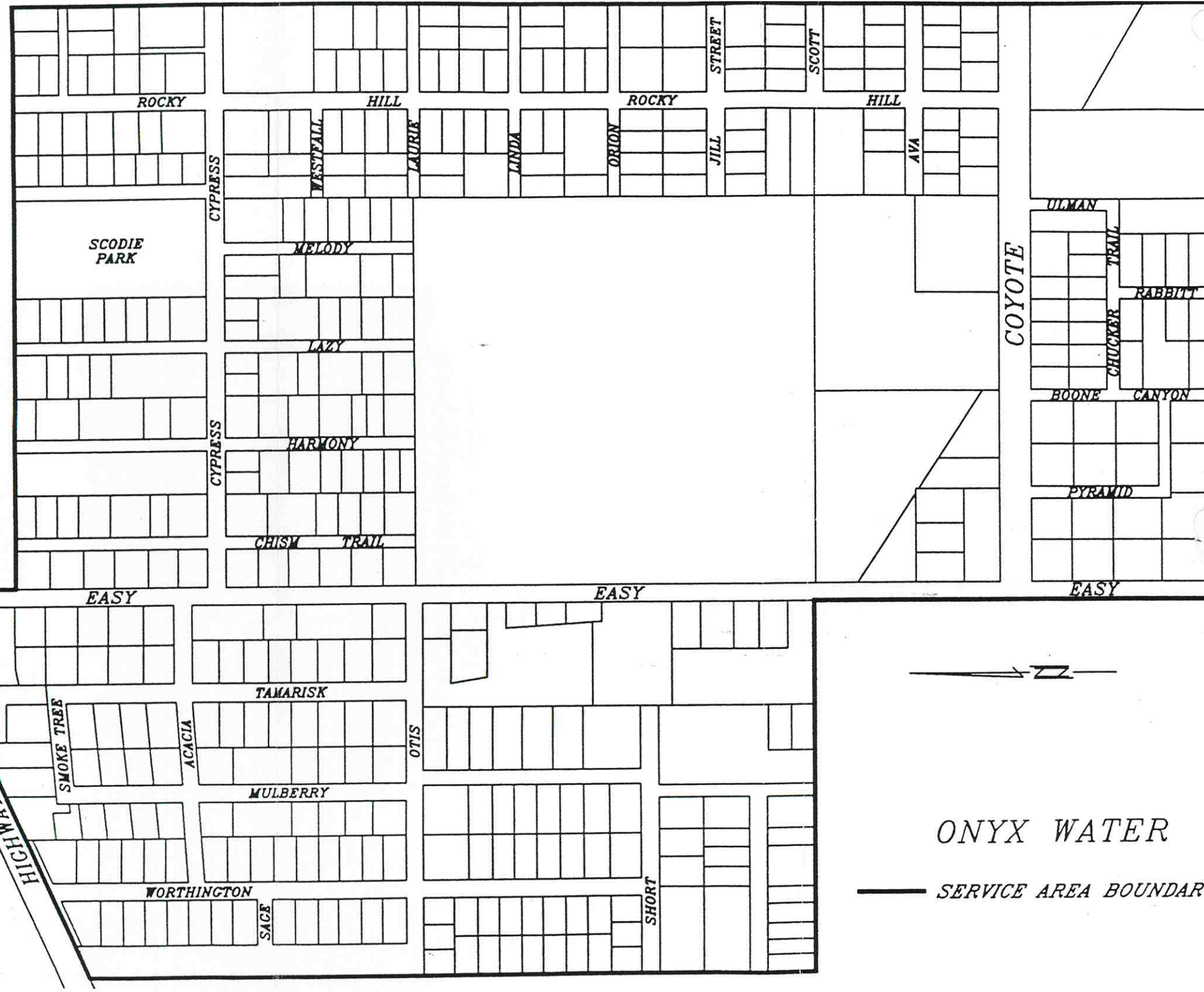
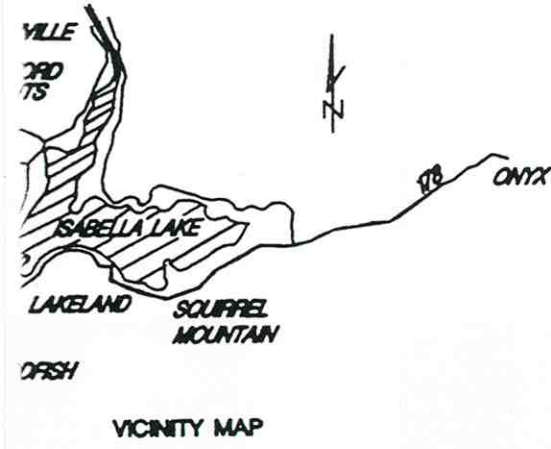

ONYX WATER
 — SERVICE AREA BOUNDARY

KERN RIVER VALLEY WATER COMPANIES (U 295 W)
 21718 South Alameda Street
 Long Beach, CA 90810

Revised _____ Cal. P.U.C. Sheet No. 339-W
 Canceling Original _____ Cal. P.U.C. Sheet No. 312-W

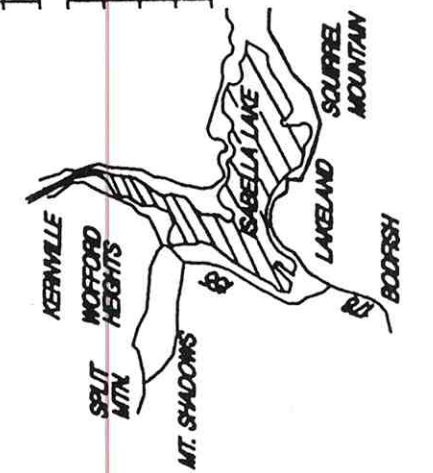
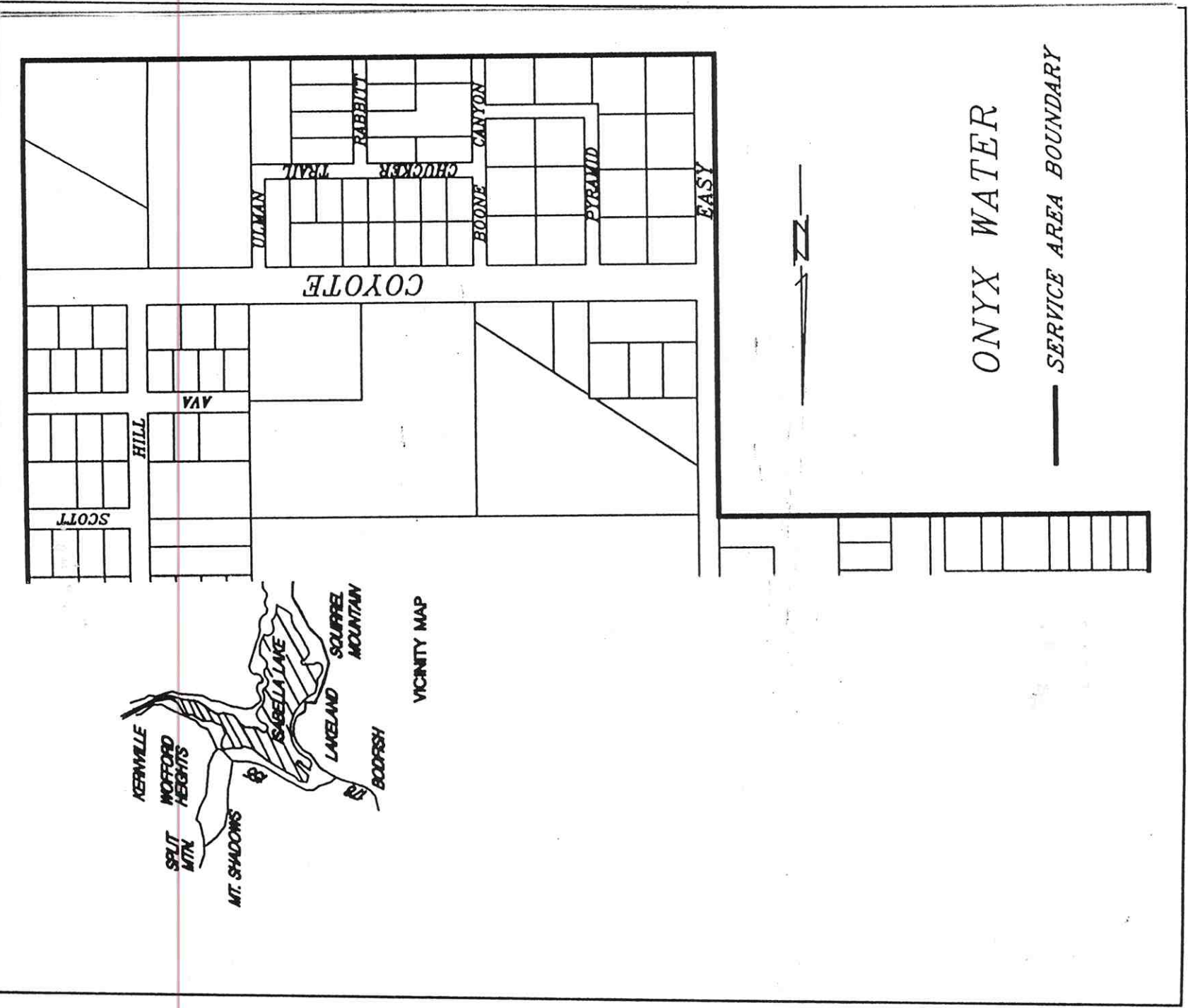

ONYX WATER
 — SERVICE AREA BOUNDARY

(To be inserted by utility) (To be inserted by Cal. P.U.C.)
 Advice Letter No. 44 Date Filed JUN 16 1994
 Decision No. _____ Effective JUL 26 1994
 Issued by John S. Tootle Resolution No. _____
 NAME
 Vice President - Finance Title

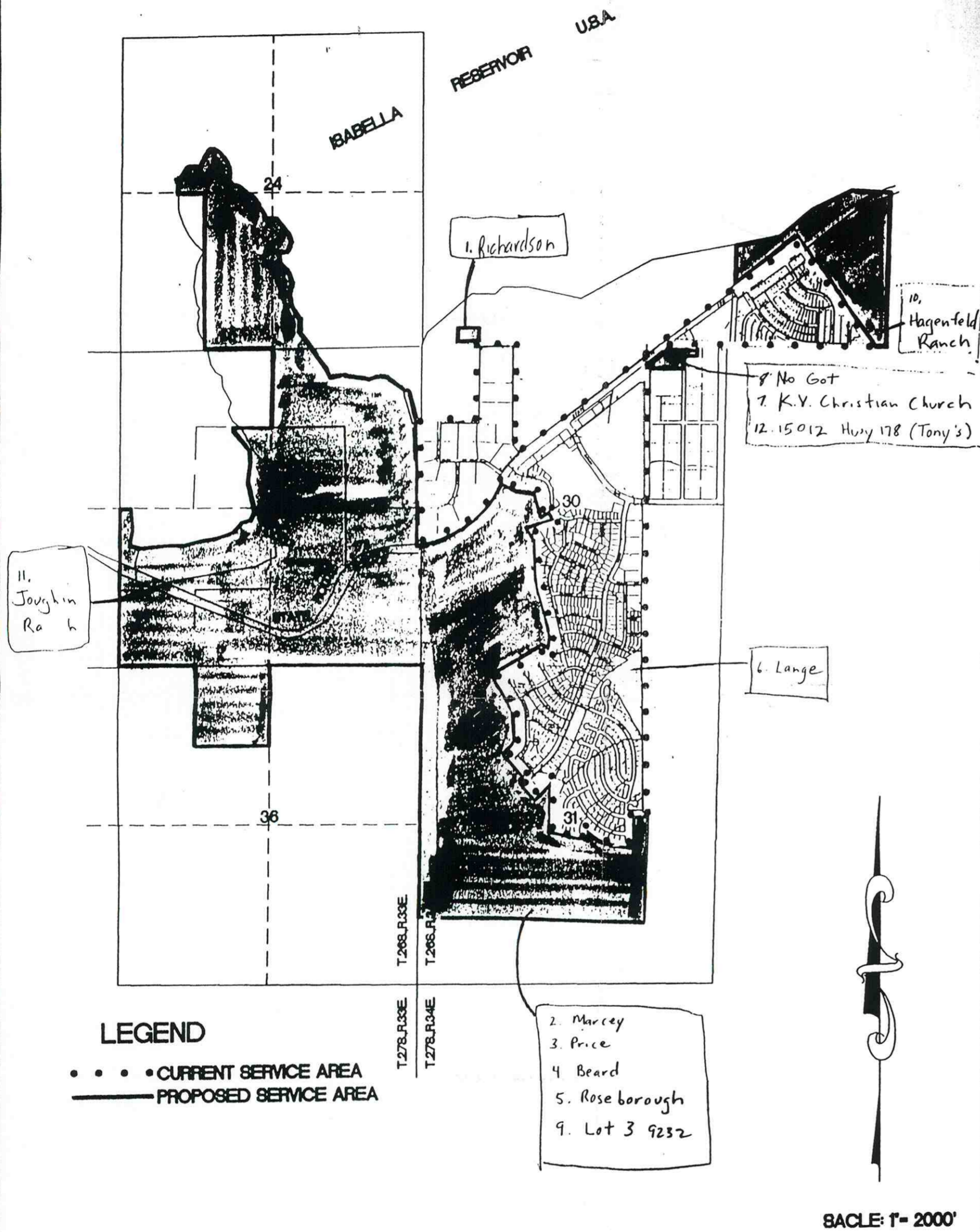

LEGEND
 ••••• CURRENT SERVICE AREA
 ——— PROPOSED SERVICE AREA

- 2. Marcey
- 3. Price
- 4. Beard
- 5. Roseborough
- 9. Lot 3 9232

SCALE: 1" = 2000'

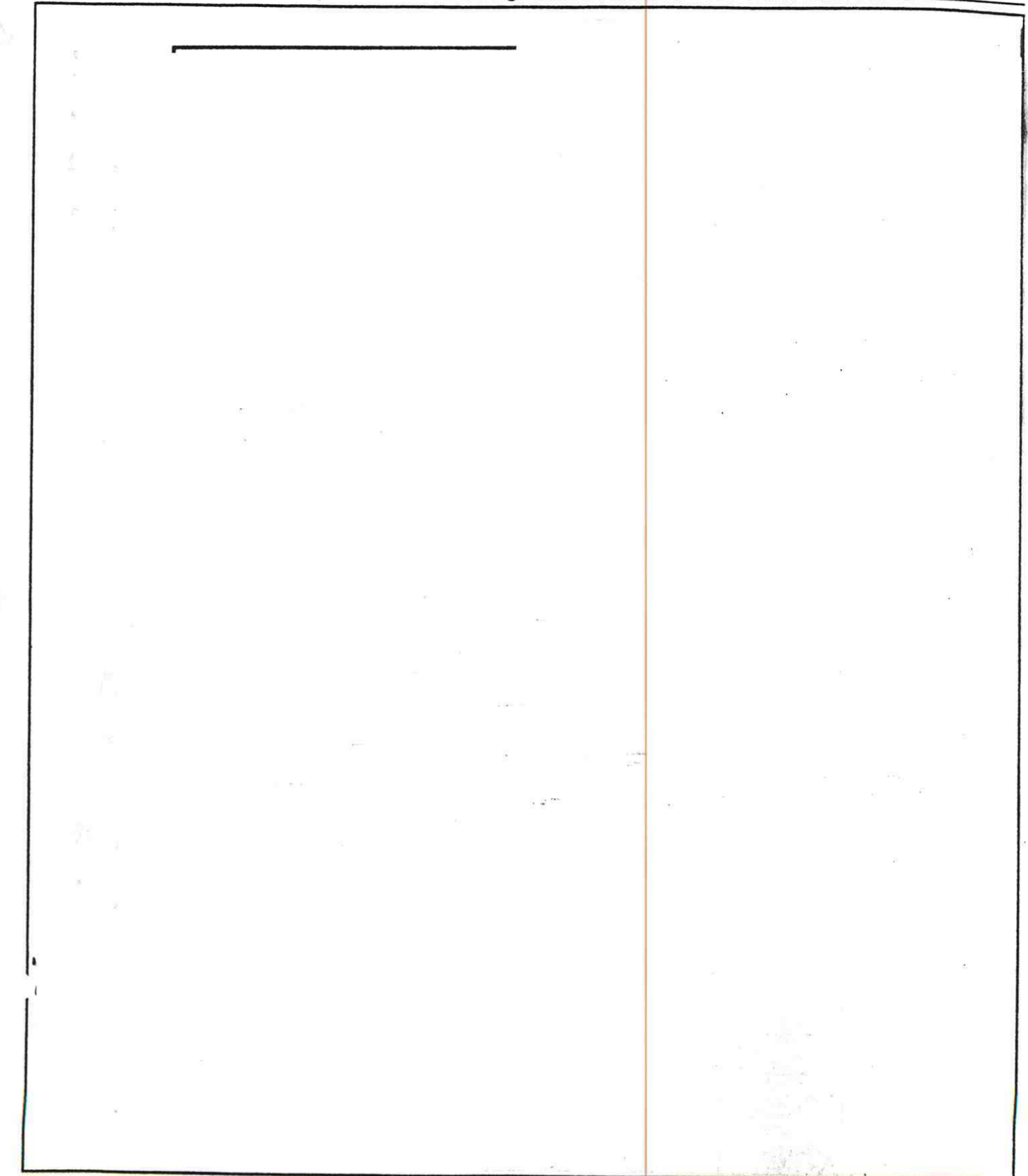

(To be inserted by utility) **Issued by** (To be inserted by Cal. P.U.C.)
 Advice Letter No. 51 John S. Toorle OCT 17 1997
NAME
 Decision No. 97-09-111 Vice President - Finance NOV 26 1997
TITLE
 Resolution No. _____

SOUTH LAKE WATER COMPANY

SLV SIMPSON · LUSICH · VANCUREN INC.
 CIVIL ENGINEERING PLANNING SURVEYING
 851 "H" STREET SUITE 200
 BAKERSFIELD, CA 93304
 PHONE: (805) 327-1112

JOB NO.: 197270.000
 FILE NO.: 270WATR
 DATE: 8/22/97
 DRAWN BY: KLC
 SCALE: 1"=2,000'
 SHEET 1 OF 1

T.26 S., R.34 E.

19

20

LAKE

ISABELLA

RESERVOIR

SOUTH LAKE WATER COMPANY
SERVICE BOUNDARY

SOUTH LAKE WATER COMPANY MASTER PLAN

SOUTH LAKE WATER COMPANY
SERVICE BOUNDARY

SOUTH LAKE WATER COMPANY
SERVICE BOUNDARY

SCALE: 1" = 400'

- LEGEND
- VALVES
 - FIRE HYDRANT
 - BLOW-OFF
 - WELL
 - PRESSURE REDUCING VALVE
 - STORAGE TANK

PREPARED FOR - SOUTH LAKE WATER COMPANY
 OWNER: W. D. JOUGHIN ENGINEER: DENNIS W. DE WALT
 MAR. 22, 1973

UPDATED DEC. 1982

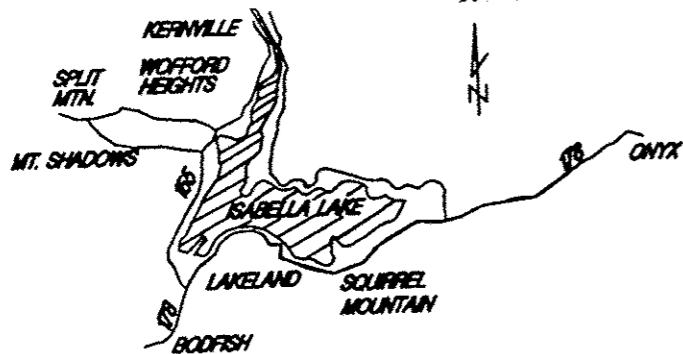

VICINITY MAP

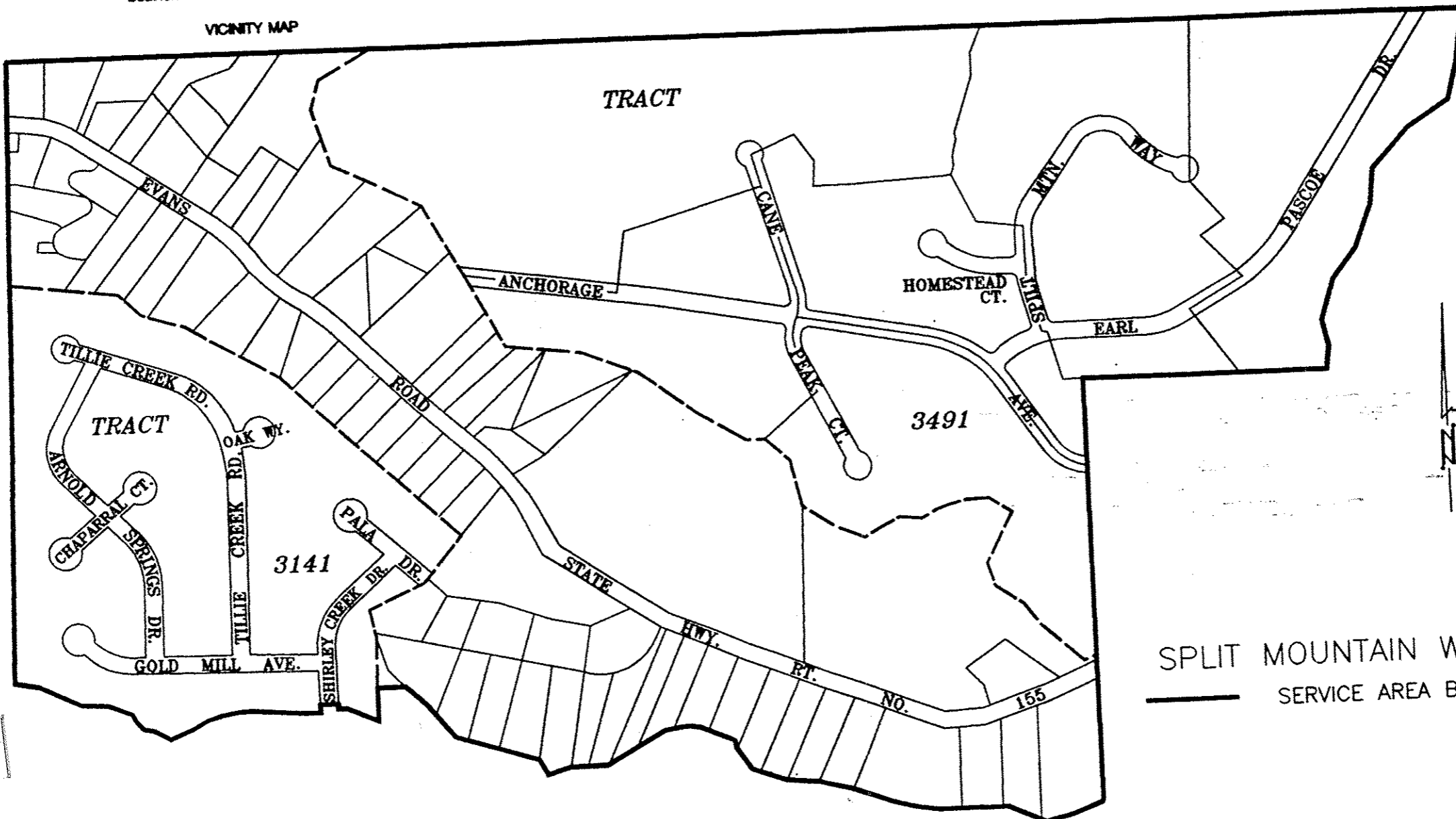

SPLIT MOUNTAIN WATER
 SERVICE AREA BOUNDARY

(To be inserted by utility)

Issued by

(To be inserted by Cal. P.U.C.)

Advice Letter No. 46

John S. Tootle
NAME

Date Filed SEP 15 1994

Decision No. _____

Vice President-Finance
TITLE

Effective OCT 1 1994

Resolution No. _____

KEARN RIVER VALLEY WATER COMPANIES (U-295-W)
 21718 South Alameda Street
 Long Beach, CA 90810

Revised _____ Cal. P.U.C. Sheet No. 448-W
 Original _____
 Cancelling _____ Cal. P.U.C. Sheet No. 342-W

MOUNTAIN SHADOWS WATER

— CURRENT SERVICE AREA

▨ PROPOSED SERVICE AREA

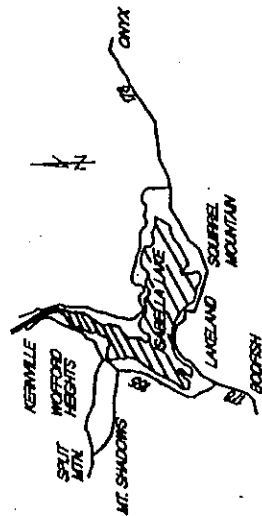

VICINITY MAP

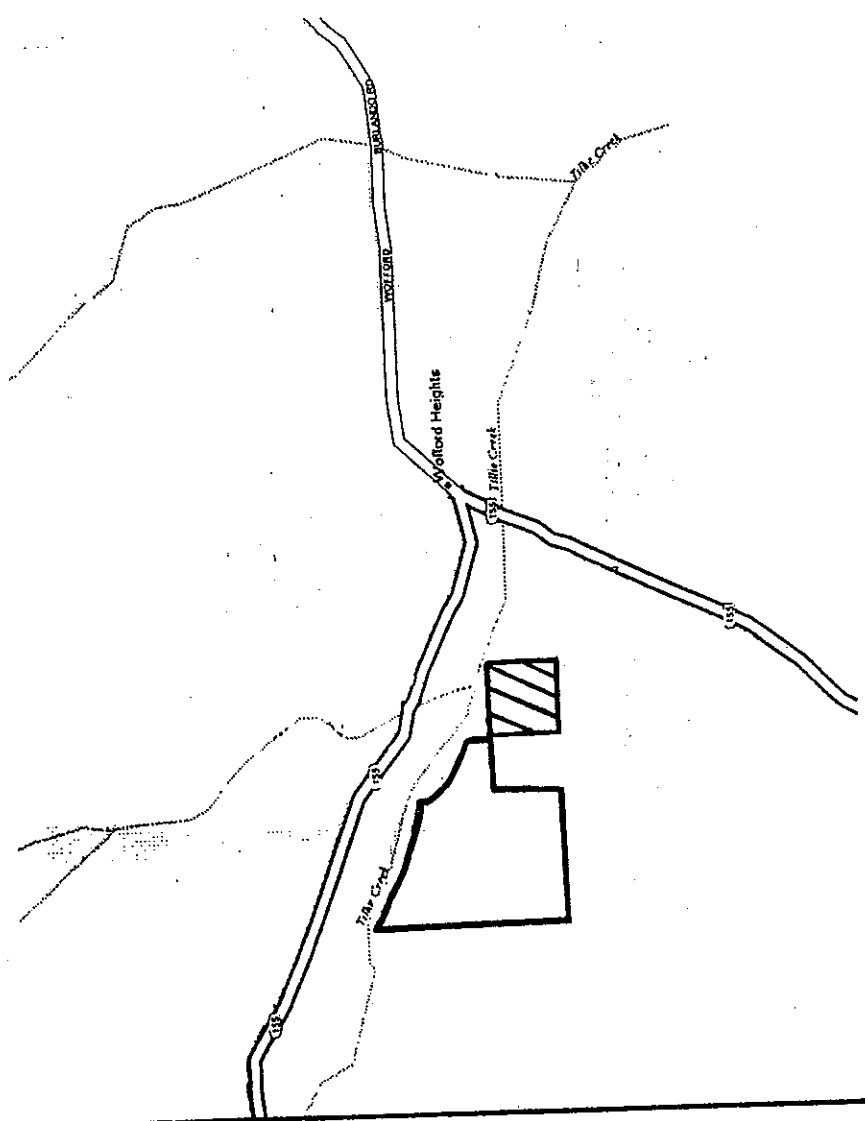

(To be inserted by utility) Advice Letter No. 53 Issued by John S. Toole
 (To be inserted by C.A. P.U.C.) Date Filed MAR 1 8 1998 Effective MAY 0 1 1998

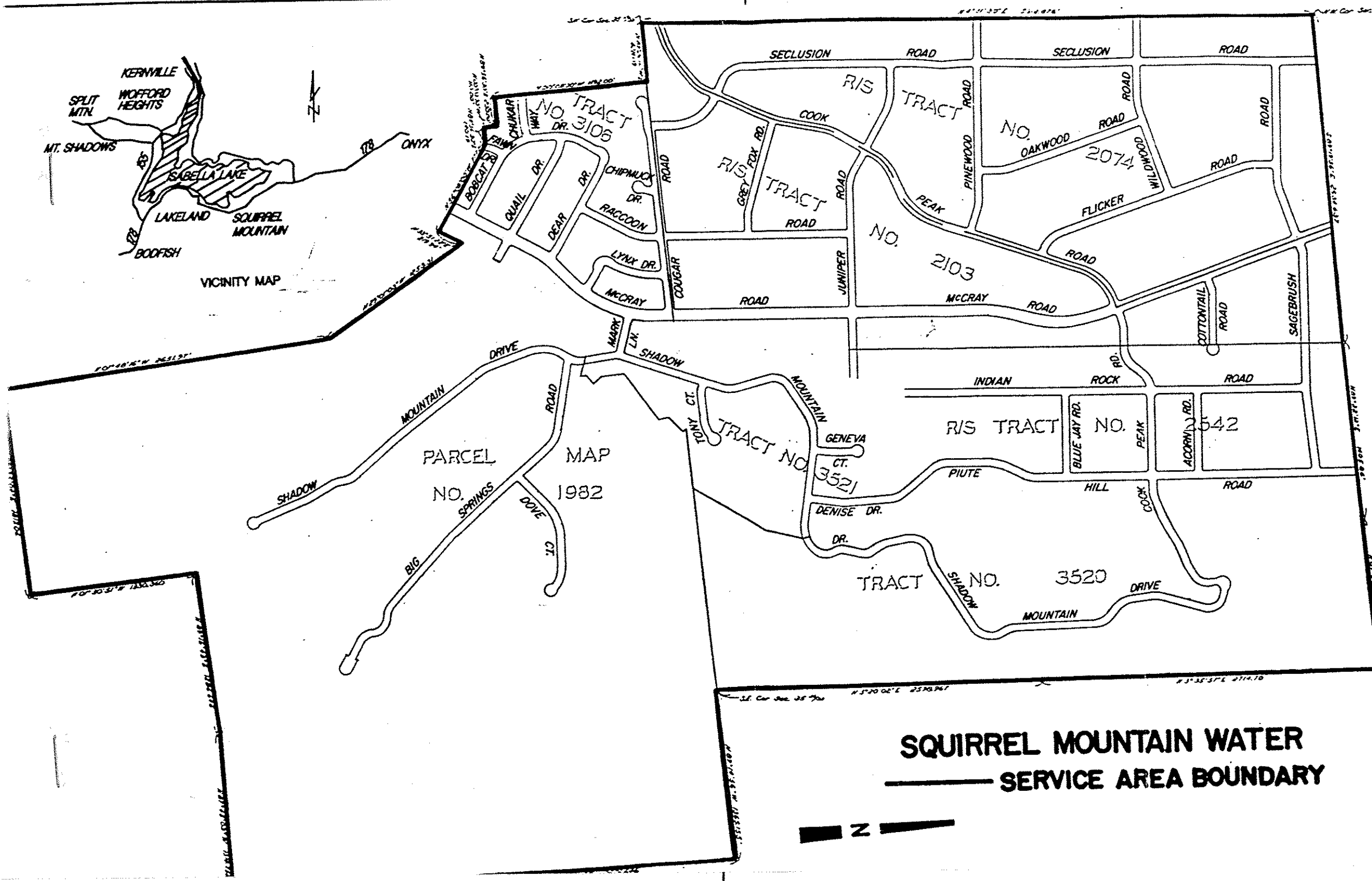

**SQUIRREL MOUNTAIN WATER
 SERVICE AREA BOUNDARY**



(To be inserted by utility)	Issued by	(To be inserted by Cal. P.U.C.)
Advice Letter No. <u>44</u>	<u>John S. Tootle</u> NAME	Date Filed <u>JUN 16 1994</u>
Decision No. _____	<u>Vice President - Finance</u> TITLE	Effective <u>JUL 20 1994</u>
		Resolution No. _____